



# *Florida A & M University 2010-2011 Fact Book*

## **Degrees Awarded**



# Table of Contents

## Degrees Awarded

|  |       |
|--|-------|
| University Degree Offerings.....   | 3     |
| Total Number of Degrees Awarded 2005-06 through 2009-10.....                         | 4     |
| Total Degrees Awarded 2000-01 through 2009-10.....                                   | 5     |
| Degrees Awarded by Degree Level 2005-06 through 2009-10.....                         | 6     |
| Degrees Awarded by Schools and Colleges 2009-10.....                                 | 7     |
| Degrees Awarded by Schools and Colleges 2008-09.....                                 | 8     |
| Degrees Awarded by Schools and Colleges 2007-08.....                                 | 9     |
| Degrees Awarded by Schools and Colleges 2006-07.....                                 | 10    |
| Degrees Awarded by Schools and Colleges 2005-06.....                                 | 11    |
| Degrees Awarded by School/College, by Program Category, 2005-06 through 2009-10..... | 12-16 |
| Degrees Awarded by School/College, by Degree Type, by Ethnic Origin, 2009-10.....    | 17-24 |

Source: Student Degree Files, SUS Master



# Florida A&M University

## **Degree Offerings**

Associate of Arts

Bachelor of Science

Specialist

Master of Science

Professional

Doctoral

## **Schools and Colleges**

School of Allied Health Sciences

School of Architecture

College of Arts and Sciences

School Business and Industry (SBI)

College of Education

College of Engineering Sciences, Technology and  
Agriculture (CESTA)

Environmental Sciences Institute (ESI)

FAMU/FSU College of Engineering

School of General Studies

School of Graduate Studies and Research

School of Journalism and Graphic Communication

College of Law

School of Nursing

College of Pharmacy and Pharmaceutical Sciences



## Total Number of Degrees Awarded 2005-06 through 2009-10

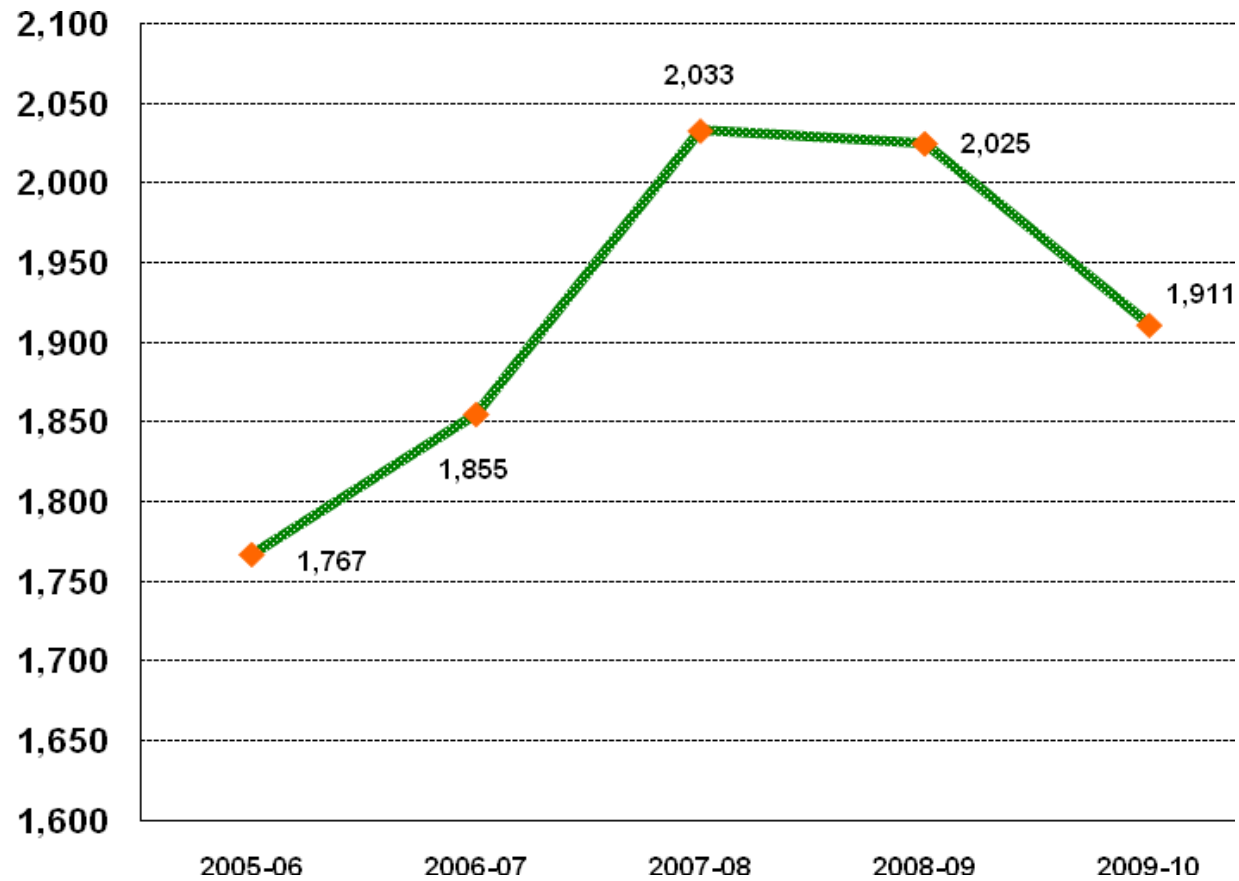

## Total Number of Degrees Awarded 2000-01 through 2009-10

| <b>Degree</b>            | <b>2000-01</b> | <b>2001-02</b> | <b>2002-03</b> | <b>2003-04</b> | <b>2004-05</b> | <b>2005-06</b> | <b>2006-07</b> | <b>2007-08</b> | <b>2008-09</b> | <b>2009-10</b> |
|--------------------------|----------------|----------------|----------------|----------------|----------------|----------------|----------------|----------------|----------------|----------------|
| Bachelor                 | 1,404          | 1,414          | 1,492          | 1,605          | 1,353          | 1,298          | 1,329          | 1,496          | 1,443          | 1,248          |
| Master                   | 344            | 304            | 317            | 401            | 306            | 244            | 288            | 245            | 271            | 341            |
| Research<br>Doctoral     | 16             | 9              | 17             | 24             | 21             | 16             | 29             | 11             | 19             | 16             |
| Professional<br>Doctoral | N/A            | N/A            | N/A            | N/A            | N/A            | N/A            | N/A            | N/A            | 11             | 14             |
| First<br>Professional    | 95             | 97             | 101            | 109            | 170            | 209            | 195            | 272            | 276            | 285            |
| Specialist               | N/A            | N/A            | N/A            | N/A            | N/A            | N/A            | 14             | 9              | 5              | 7              |
| <b>Total</b>             | <b>1,859</b>   | <b>1,824</b>   | <b>1,927</b>   | <b>2,139</b>   | <b>1,850</b>   | <b>1,767</b>   | <b>1,855</b>   | <b>2,033</b>   | <b>2,025</b>   | <b>1,911</b>   |



# Degrees Awarded by Degree Level 2005-06 through 2009-10

TOTAL NUMBER OF BACHELOR LEVEL DEGREES  
AWARDED 2005-06 THROUGH 2009-10

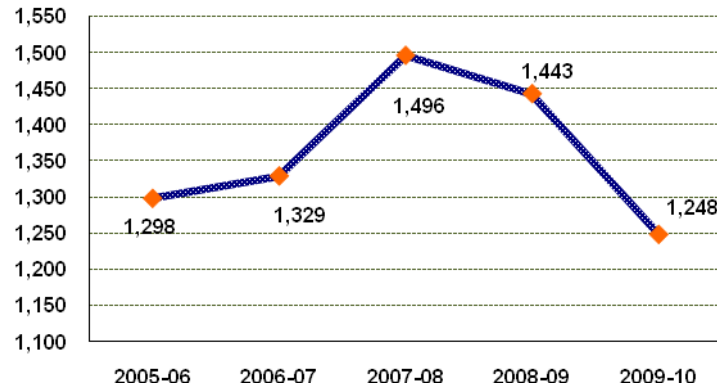

TOTAL NUMBER OF MASTER LEVEL DEGREES  
AWARDED 2005-06 THROUGH 2009-10

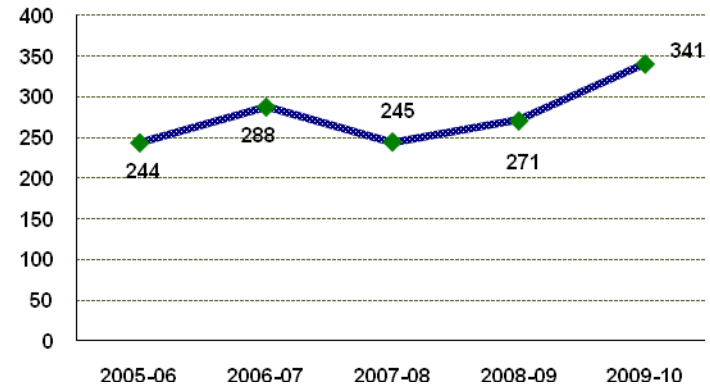

TOTAL NUMBER OF PROFESSIONAL LEVEL DEGREES  
AWARDED 2005-06 THROUGH 2009-10

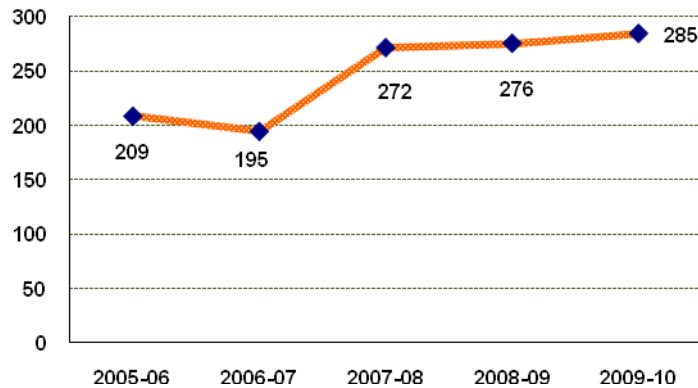

TOTAL NUMBER OF DOCTORAL LEVEL DEGREES  
AWARDED 2005-06 THROUGH 2009-10

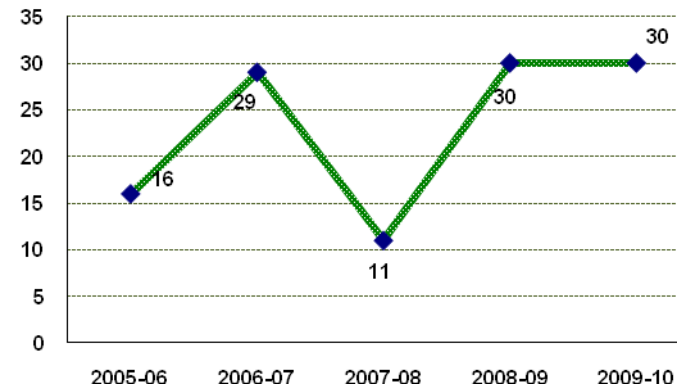

## Degrees Awarded by Schools and Colleges 2009-10

| School/College         | Bachelor   |            |             | Master     |            |            | Professional |           |            | Doctoral  |           |           | Specialist |          |          | Total        |            |              |
|------------------------|------------|------------|-------------|------------|------------|------------|--------------|-----------|------------|-----------|-----------|-----------|------------|----------|----------|--------------|------------|--------------|
|                        | Female     | Male       | Total       | Female     | Male       | Total      | Female       | Male      | Total      | Female    | Male      | Total     | Female     | Male     | Total    | Female       | Male       | Total        |
| Allied Health          | 100        | 39         | 139         | 21         | 2          | 23         | 0            | 0         | 0          | 7         | 7         | 14        | 0          | 0        | 0        | 128          | 48         | 176          |
| Architecture           | 8          | 39         | 47          | 14         | 8          | 22         | 0            | 0         | 0          | 0         | 0         | 0         | 0          | 0        | 0        | 22           | 47         | 69           |
| Arts & Sciences        | 322        | 196        | 518         | 105        | 47         | 152        | 0            | 0         | 0          | 1         | 0         | 1         | 7          | 0        | 7        | 435          | 243        | 678          |
| Business & Industry    | 110        | 90         | 200         | 32         | 23         | 55         | 0            | 0         | 0          | 0         | 0         | 0         | 0          | 0        | 0        | 142          | 113        | 255          |
| CESTA                  | 21         | 47         | 68          | 2          | 2          | 4          | 0            | 0         | 0          | 0         | 0         | 0         | 0          | 0        | 0        | 23           | 49         | 72           |
| Education              | 47         | 18         | 65          | 33         | 11         | 44         | 0            | 0         | 0          | 5         | 3         | 8         | 0          | 0        | 0        | 85           | 32         | 117          |
| Environmental Sciences | 2          | 3          | 5           | 3          | 0          | 3          | 0            | 0         | 0          | 2         | 1         | 3         | 0          | 0        | 0        | 7            | 4          | 11           |
| FAMU/FSU Engineering   | 14         | 22         | 36          | 3          | 6          | 9          | 0            | 0         | 0          | 0         | 2         | 2         | 0          | 0        | 0        | 17           | 30         | 47           |
| Journalism             | 60         | 39         | 99          | 1          | 0          | 1          | 0            | 0         | 0          | 0         | 0         | 0         | 0          | 0        | 0        | 61           | 39         | 100          |
| Law                    | 0          | 0          | 0           | 0          | 0          | 0          | 89           | 56        | 145        | 0         | 0         | 0         | 0          | 0        | 0        | 89           | 56         | 145          |
| Nursing                | 65         | 6          | 71          | 5          | 0          | 5          | 0            | 0         | 0          | 0         | 0         | 0         | 0          | 0        | 0        | 70           | 6          | 76           |
| Pharmacy               | 0          | 0          | 0           | 19         | 4          | 23         | 97           | 43        | 140        | 1         | 1         | 2         | 0          | 0        | 0        | 117          | 48         | 165          |
| <b>Total</b>           | <b>749</b> | <b>499</b> | <b>1248</b> | <b>238</b> | <b>103</b> | <b>341</b> | <b>186</b>   | <b>99</b> | <b>285</b> | <b>16</b> | <b>14</b> | <b>30</b> | <b>7</b>   | <b>0</b> | <b>7</b> | <b>1,196</b> | <b>715</b> | <b>1,911</b> |



## Degrees Awarded by Schools and Colleges 2008-09

| School/College         | Bachelor   |            |              | Master     |            |            | First Professional |           |            | Doctoral  |          |           | Specialist |          |          | Total        |             |              |
|------------------------|------------|------------|--------------|------------|------------|------------|--------------------|-----------|------------|-----------|----------|-----------|------------|----------|----------|--------------|-------------|--------------|
|                        | Female     | Male       | Total        | Female     | Male       | Total      | Female             | Male      | Total      | Female    | Male     | Total     | Female     | Male     | Total    | Female       | Male        | Total        |
| Allied Health          | 133        | 36         | 169          | 20         | 5          | 25         | 0                  | 0         | 0          | 9         | 2        | 11        | 0          | 0        | 0        | 162          | 43          | 205          |
| Architecture           | 17         | 51         | 68           | 2          | 9          | 11         | 0                  | 0         | 0          | 0         | 0        | 0         | 0          | 0        | 0        | 19           | 60          | 79           |
| Arts & Sciences        | 350        | 192        | 542          | 49         | 32         | 81         | 0                  | 0         | 0          | 0         | 0        | 0         | 4          | 1        | 5        | 403          | 225         | 628          |
| Business & Industry    | 157        | 139        | 296          | 53         | 37         | 90         | 0                  | 0         | 0          | 0         | 0        | 0         | 0          | 0        | 0        | 210          | 176         | 386          |
| CESTA                  | 24         | 43         | 67           | 0          | 0          | 0          | 0                  | 0         | 0          | 0         | 0        | 0         | 0          | 0        | 0        | 24           | 43          | 67           |
| Education              | 54         | 14         | 68           | 26         | 11         | 37         | 0                  | 0         | 0          | 4         | 1        | 5         | 0          | 0        | 0        | 84           | 26          | 110          |
| Environmental Sciences | 5          | 1          | 6            | 1          | 0          | 1          | 0                  | 0         | 0          | 1         | 0        | 1         | 0          | 0        | 0        | 7            | 1           | 8            |
| FAMU/FSU Engineering   | 10         | 36         | 46           | 0          | 4          | 4          | 0                  | 0         | 0          | 1         | 5        | 6         | 0          | 0        | 0        | 11           | 45          | 56           |
| Journalism             | 58         | 48         | 106          | 1          | 2          | 3          | 0                  | 0         | 0          | 0         | 0        | 0         | 0          | 0        | 0        | 59           | 50          | 109          |
| Law                    | 0          | 0          | 0            | 0          | 0          | 0          | 106                | 54        | 160        | 0         | 0        | 0         | 0          | 0        | 0        | 106          | 54          | 160          |
| Nursing                | 72         | 3          | 75           | 2          | 0          | 2          | 0                  | 0         | 0          | 0         | 0        | 0         | 0          | 0        | 0        | 74           | 3           | 77           |
| Pharmacy               | 0          | 0          | 0            | 15         | 2          | 17         | 78                 | 38        | 116        | 6         | 1        | 7         | 0          | 0        | 0        | 99           | 41          | 140          |
| <b>Total</b>           | <b>880</b> | <b>563</b> | <b>1,443</b> | <b>169</b> | <b>102</b> | <b>271</b> | <b>184</b>         | <b>92</b> | <b>276</b> | <b>21</b> | <b>9</b> | <b>30</b> | <b>4</b>   | <b>1</b> | <b>5</b> | <b>1,258</b> | <b>7,67</b> | <b>2,025</b> |





## Degrees Awarded by Schools and Colleges 2007-08

| School/College         | Bachelor   |            |              | Master     |           |            | First Professional |           |            | Doctoral |          |           | Specialist |          |          | Total        |            |              |
|------------------------|------------|------------|--------------|------------|-----------|------------|--------------------|-----------|------------|----------|----------|-----------|------------|----------|----------|--------------|------------|--------------|
|                        | Female     | Male       | Total        | Female     | Male      | Total      | Female             | Male      | Total      | Female   | Male     | Total     | Female     | Male     | Total    | Female       | Male       | Total        |
| Allied Health          | 100        | 36         | 136          | 19         | 6         | 25         | 0                  | 0         | 0          | 0        | 0        | 0         | 0          | 0        | 0        | 119          | 42         | 161          |
| Architecture           | 26         | 39         | 65           | 3          | 6         | 9          | 0                  | 0         | 0          | 0        | 0        | 0         | 0          | 0        | 0        | 29           | 45         | 74           |
| Arts & Sciences        | 397        | 216        | 613          | 37         | 37        | 74         | 0                  | 0         | 0          | 0        | 2        | 2         | 6          | 3        | 9        | 440          | 258        | 698          |
| Business & Industry    | 156        | 126        | 282          | 46         | 22        | 68         | 0                  | 0         | 0          | 0        | 0        | 0         | 0          | 0        | 0        | 202          | 148        | 350          |
| CESTA                  | 18         | 31         | 49           | 4          | 0         | 4          | 0                  | 0         | 0          | 0        | 0        | 0         | 0          | 0        | 0        | 22           | 31         | 53           |
| Education              | 82         | 22         | 104          | 27         | 9         | 36         | 0                  | 0         | 0          | 1        | 0        | 1         | 0          | 0        | 0        | 110          | 31         | 141          |
| Environmental Sciences | 3          | 3          | 6            | 1          | 0         | 1          | 0                  | 0         | 0          | 3        | 0        | 3         | 0          | 0        | 0        | 7            | 3          | 10           |
| FAMU/FSU Engineering   | 16         | 39         | 55           | 0          | 3         | 3          | 0                  | 0         | 0          | 0        | 4        | 4         | 0          | 0        | 0        | 16           | 46         | 62           |
| Journalism             | 75         | 42         | 117          | 2          | 1         | 3          | 0                  | 0         | 0          | 0        | 0        | 0         | 0          | 0        | 0        | 77           | 43         | 120          |
| Law                    | 0          | 0          | 0            | 0          | 0         | 0          | 67                 | 55        | 122        | 0        | 0        | 0         | 0          | 0        | 0        | 67           | 55         | 122          |
| Nursing                | 64         | 5          | 69           | 1          | 0         | 1          | 0                  | 0         | 0          | 0        | 0        | 0         | 0          | 0        | 0        | 65           | 5          | 70           |
| Pharmacy               | 0          | 0          | 0            | 17         | 4         | 21         | 114                | 36        | 150        | 1        | 0        | 1         | 0          | 0        | 0        | 132          | 40         | 172          |
| <b>Total</b>           | <b>937</b> | <b>559</b> | <b>1,496</b> | <b>157</b> | <b>88</b> | <b>245</b> | <b>181</b>         | <b>91</b> | <b>272</b> | <b>5</b> | <b>6</b> | <b>11</b> | <b>6</b>   | <b>3</b> | <b>9</b> | <b>1,286</b> | <b>747</b> | <b>2,033</b> |



## Degrees Awarded by Schools and Colleges 2006-07

| School/College         | Bachelor   |            |              | Master     |           |            | First Professional |           |            | Doctoral  |           |           | Specialist |          |           | Total        |            |              |
|------------------------|------------|------------|--------------|------------|-----------|------------|--------------------|-----------|------------|-----------|-----------|-----------|------------|----------|-----------|--------------|------------|--------------|
|                        | Female     | Male       | Total        | Female     | Male      | Total      | Female             | Male      | Total      | Female    | Male      | Total     | Female     | Male     | Total     | Female       | Male       | Total        |
| Allied Health          | 96         | 29         | 125          | 14         | 1         | 15         | 0                  | 0         | 0          | 0         | 0         | 0         | 0          | 0        | 0         | 110          | 30         | 140          |
| Architecture           | 14         | 38         | 52           | 11         | 6         | 17         | 0                  | 0         | 0          | 0         | 0         | 0         | 0          | 0        | 0         | 25           | 44         | 69           |
| Arts & Sciences        | 346        | 208        | 554          | 74         | 23        | 97         | 0                  | 0         | 0          | 0         | 5         | 5         | 14         | 0        | 14        | 434          | 236        | 670          |
| Business & Industry    | 142        | 107        | 249          | 54         | 25        | 79         | 0                  | 0         | 0          | 0         | 0         | 0         | 0          | 0        | 0         | 196          | 132        | 328          |
| CESTA                  | 19         | 37         | 56           | 2          | 4         | 6          | 0                  | 0         | 0          | 0         | 0         | 0         | 0          | 0        | 0         | 21           | 41         | 62           |
| Education              | 80         | 17         | 97           | 29         | 8         | 37         | 0                  | 0         | 0          | 8         | 2         | 10        | 0          | 0        | 0         | 117          | 27         | 144          |
| Environmental Sciences | 4          | 1          | 5            | 2          | 1         | 3          | 0                  | 0         | 0          | 3         | 1         | 4         | 0          | 0        | 0         | 9            | 3          | 12           |
| FAMU/FSU Engineering   | 12         | 35         | 47           | 2          | 4         | 6          | 0                  | 0         | 0          | 1         | 3         | 4         | 0          | 0        | 0         | 15           | 42         | 57           |
| Journalism             | 68         | 28         | 96           | 0          | 0         | 0          | 0                  | 0         | 0          | 0         | 0         | 0         | 0          | 0        | 0         | 68           | 28         | 96           |
| Law                    | 0          | 0          | 0            | 0          | 0         | 0          | 44                 | 48        | 92         | 0         | 0         | 0         | 0          | 0        | 0         | 44           | 48         | 92           |
| Nursing                | 46         | 2          | 48           | 5          | 0         | 5          | 0                  | 0         | 0          | 0         | 0         | 0         | 0          | 0        | 0         | 51           | 2          | 53           |
| Pharmacy               | 0          | 0          | 0            | 20         | 3         | 23         | 78                 | 25        | 103        | 5         | 1         | 6         | 0          | 0        | 0         | 103          | 29         | 132          |
| <b>Total</b>           | <b>827</b> | <b>502</b> | <b>1,329</b> | <b>213</b> | <b>75</b> | <b>288</b> | <b>122</b>         | <b>73</b> | <b>195</b> | <b>17</b> | <b>12</b> | <b>29</b> | <b>14</b>  | <b>0</b> | <b>14</b> | <b>1,193</b> | <b>662</b> | <b>1,855</b> |



## Degrees Awarded by Schools and Colleges 2005-06

| School/College         | Bachelor   |            |              | Master     |           |            | First Professional |           |            | Doctoral |          |           | Total        |            |              |
|------------------------|------------|------------|--------------|------------|-----------|------------|--------------------|-----------|------------|----------|----------|-----------|--------------|------------|--------------|
|                        | Female     | Male       | Total        | Female     | Male      | Total      | Female             | Male      | Total      | Female   | Male     | Total     | Female       | Male       | Total        |
| Allied Health          | 75         | 19         | 94           | 7          | 2         | 9          | 0                  | 0         | 0          | 0        | 0        | 0         | 82           | 21         | 103          |
| Architecture           | 13         | 33         | 46           | 8          | 9         | 17         | 0                  | 0         | 0          | 0        | 0        | 0         | 21           | 42         | 63           |
| Arts & Sciences        | 331        | 227        | 558          | 49         | 19        | 68         | 0                  | 0         | 0          | 0        | 0        | 0         | 380          | 246        | 626          |
| Business & Industry    | 135        | 90         | 225          | 43         | 21        | 64         | 0                  | 0         | 0          | 0        | 0        | 0         | 178          | 111        | 289          |
| CESTA                  | 22         | 44         | 66           | 0          | 1         | 1          | 0                  | 0         | 0          | 0        | 0        | 0         | 22           | 45         | 67           |
| Education              | 78         | 16         | 94           | 28         | 18        | 46         | 0                  | 0         | 0          | 2        | 1        | 3         | 108          | 35         | 143          |
| Environmental Sciences | 2          | 2          | 4            | 0          | 0         | 0          | 0                  | 0         | 0          | 2        | 2        | 4         | 4            | 4          | 8            |
| FAMU/FSU Engineering   | 17         | 50         | 67           | 2          | 3         | 5          | 0                  | 0         | 0          | 2        | 1        | 3         | 21           | 54         | 75           |
| Journalism             | 58         | 34         | 92           | 6          | 4         | 10         | 0                  | 0         | 0          | 0        | 0        | 0         | 64           | 38         | 102          |
| Law                    | 0          | 0          | 0            | 0          | 0         | 0          | 56                 | 34        | 90         | 0        | 0        | 0         | 56           | 34         | 90           |
| Nursing                | 49         | 3          | 52           | 5          | 0         | 5          | 0                  | 0         | 0          | 0        | 0        | 0         | 54           | 3          | 57           |
| Pharmacy               | 0          | 0          | 0            | 18         | 1         | 19         | 85                 | 34        | 119        | 2        | 4        | 6         | 105          | 39         | 144          |
| <b>Total</b>           | <b>780</b> | <b>518</b> | <b>1,298</b> | <b>166</b> | <b>78</b> | <b>244</b> | <b>141</b>         | <b>68</b> | <b>209</b> | <b>8</b> | <b>8</b> | <b>16</b> | <b>1,095</b> | <b>672</b> | <b>1,767</b> |



# Degrees Awarded by School/College, by Program Category

| Degree Level               | Program CIP | Program Name                      | 2005-06 | 2006-07 | 2007-08 | 2008-09 | 2009-10 |
|----------------------------|-------------|-----------------------------------|---------|---------|---------|---------|---------|
| <b>Arts &amp; Sciences</b> |             |                                   |         |         |         |         |         |
| Bachelor                   | 050201      | African-American Studies          | 4       | 3       | 4       | 2       | 4       |
| Bachelor                   | 110101      | Computer and Information Sciences | 53      | 39      | 34      | 26      | 16      |
| Bachelor                   | 131302      | Art Education                     | 0       | 1       | 0       | 1       | 0       |
| Bachelor                   | 131305      | English Education                 | 3       | 7       | 3       | 8       | 2       |
| Bachelor                   | 131311      | Mathematics Education             | 4       | 2       | 7       | 3       | 0       |
| Bachelor                   | 131312      | Music Education                   | 4       | 9       | 13      | 7       | 10      |
| Bachelor                   | 131316      | Science Education                 | 0       | 1       | 2       | 0       | 0       |
| Bachelor                   | 131317      | Social Science Education          | 10      | 5       | 2       | 5       | 3       |
| Bachelor                   | 160901      | French                            | 0       | 1       | 3       | 1       | 0       |
| Bachelor                   | 160905      | Spanish                           | 3       | 12      | 3       | 7       | 1       |
| Bachelor                   | 230101      | English                           | 21      | 17      | 16      | 19      | 24      |
| Bachelor                   | 260101      | Biology                           | 43      | 53      | 49      | 51      | 50      |
| Bachelor                   | 270101      | Mathematics                       | 6       | 13      | 3       | 5       | 3       |
| Bachelor                   | 389999      | Philosophy & Religion             | 5       | 5       | 4       | 5       | 7       |
| Bachelor                   | 400501      | Chemistry                         | 28      | 20      | 19      | 17      | 8       |
| Bachelor                   | 400801      | Physics                           | 4       | 1       | 1       | 4       | 2       |
| Bachelor                   | 420101      | Psychology                        | 101     | 75      | 104     | 79      | 88      |
| Bachelor                   | 430104      | Criminal Justice                  | 119     | 123     | 144     | 139     | 120     |
| Bachelor                   | 440701      | Social Work                       | 14      | 29      | 24      | 30      | 42      |
| Bachelor                   | 450601      | Economics                         | 24      | 28      | 34      | 25      | 22      |
| Bachelor                   | 451001      | Political Science                 | 62      | 67      | 90      | 62      | 71      |
| Bachelor                   | 451101      | Sociology                         | 17      | 22      | 29      | 21      | 17      |
| Bachelor                   | 500501      | Theatre                           | 13      | 6       | 9       | 10      | 10      |
| Bachelor                   | 500702      | Fine Arts                         | 4       | 4       | 6       | 1       | 3       |
| Bachelor                   | 500901      | Music                             | 0       | 0       | 0       | 0       | 4       |
| Bachelor                   | 500903      | Music Performance                 | 5       | 5       | 0       | 2       | 1       |
| Bachelor                   | 500910      | Jazz Studies                      | 1       | 2       | 2       | 4       | 0       |
| Bachelor                   | 540101      | History                           | 10      | 4       | 8       | 8       | 10      |



## Degrees Awarded by School/College, by Program Category

| Degree Level                      | Program CIP | Program Name                      | 2005-06    | 2006-07    | 2007-08    | 2008-09    | 2009-10    |
|-----------------------------------|-------------|-----------------------------------|------------|------------|------------|------------|------------|
| <b>Arts &amp; Sciences (cont)</b> |             |                                   |            |            |            |            |            |
| Master                            | 110101      | Computer and Information Sciences | 4          | 2          | 4          | 4          | 2          |
| Master                            | 260101      | Biology                           | 0          | 0          | 1          | 3          | 3          |
| Master                            | 400501      | Chemistry                         | 4          | 6          | 6          | 7          | 7          |
| Master                            | 400801      | Physics                           | 2          | 1          | 0          | 2          | 2          |
| Master                            | 420401      | Community Psychology              | 0          | 1          | 8          | 1          | 11         |
| Master                            | 421701      | School Psychology                 | 13         | 24         | 8          | 8          | 8          |
| Master                            | 440701      | Social Work                       | 15         | 18         | 7          | 14         | 17         |
| Master                            | 450101      | Social Sciences                   | 30         | 45         | 40         | 42         | 102        |
| Doctoral                          | 400801      | Physics                           | 0          | 5          | 2          | 0          | 1          |
| Specialist                        | 421701      | School Psychology                 | 0          | 14         | 9          | 5          | 7          |
| <b>Total</b>                      |             |                                   | <b>626</b> | <b>670</b> | <b>698</b> | <b>628</b> | <b>678</b> |
| <b>Allied Health</b>              |             |                                   |            |            |            |            |            |
| Bachelor                          | 510000      | Health Science                    | 20         | 54         | 83         | 73         | 53         |
| Bachelor                          | 510701      | Health Care Administration        | 28         | 39         | 24         | 46         | 50         |
| Bachelor                          | 510706      | Health Information Management     | 17         | 20         | 19         | 28         | 29         |
| Bachelor                          | 510908      | Cardiopulmonary Science           | 10         | 2          | 10         | 22         | 7          |
| Bachelor                          | 512306      | Occupational Therapy              | 19         | 10         | 0          | 0          | 0          |
| Master                            | 510701      | Health Care Administration        | 8          | 9          | 9          | 8          | 9          |
| Master                            | 512306      | Occupational Therapy              | 0          | 0          | 6          | 9          | 14         |
| Master                            | 512308      | Physical Therapy                  | 1          | 6          | 10         | 8          | 0          |
| Doctoral                          | 512308      | Physical Therapy                  | 0          | 0          | 0          | 11         | 14         |
| <b>Total</b>                      |             |                                   | <b>103</b> | <b>140</b> | <b>161</b> | <b>205</b> | <b>176</b> |
| <b>Architecture</b>               |             |                                   |            |            |            |            |            |
| Bachelor                          | 040201      | Architecture                      | 46         | 52         | 65         | 68         | 47         |
| Master                            | 040201      | Architecture                      | 14         | 12         | 5          | 11         | 15         |
| Master                            | 040601      | Landscape Architecture            | 3          | 5          | 4          | 0          | 7          |
| <b>Total</b>                      |             |                                   | <b>63</b>  | <b>69</b>  | <b>74</b>  | <b>79</b>  | <b>69</b>  |



## Degrees Awarded by School/College, by Program Category

| Degree Level     | Program CIP | Program Name                                 | 2005-06   | 2006-07   | 2007-08   | 2008-09   | 2009-10   |
|------------------|-------------|--|-----------|-----------|-----------|-----------|-----------|
| <b>CESTA</b>     |             |  |           |           |           |           |           |
| Bachelor         | 010000      | Agricultural Science                         | 16        | 10        | 10        | 12        | 17        |
| Bachelor         | 010102      | Agribusiness                                 | 12        | 10        | 9         | 10        | 7         |
| Bachelor         | 010605      | Landscape Design & Mgmt                      | 5         | 2         | 1         | 5         | 9         |
| Bachelor         | 010701      | International Agriculture and Business       | 0         | 0         | 1         | 3         | 0         |
| Bachelor         | 140301      | Biological & Agricultural System Engineering | 1         | 5         | 1         | 3         | 2         |
| Bachelor         | 150201      | Civil Engineering Tech                       | 7         | 4         | 3         | 6         | 10        |
| Bachelor         | 150303      | Electronic Engineering Tech                  | 14        | 9         | 6         | 13        | 7         |
| Bachelor         | 150613      | Manufacturing Engineering Tech               | 1         | 0         | 1         | 0         | 0         |
| Bachelor         | 151001      | Construction Engineering Tech                | 10        | 16        | 17        | 15        | 16        |
| Master           | 010000      | Agricultural Science                         | 1         | 6         | 4         | 0         | 4         |
| <b>Total</b>     |             |  | <b>67</b> | <b>62</b> | <b>53</b> | <b>67</b> | <b>72</b> |
| <b>ESI</b>       |             |  |           |           |           |           |           |
| Bachelor         | 030104      | Environmental Science                        | 4         | 5         | 6         | 6         | 5         |
| Master           | 030104      | Environmental Science                        | 0         | 3         | 1         | 1         | 3         |
| Doctoral         | 030104      | Environmental Science                        | 4         | 4         | 3         | 1         | 3         |
| <b>Total</b>     |             |  | <b>8</b>  | <b>12</b> | <b>10</b> | <b>8</b>  | <b>11</b> |
| <b>Education</b> |             |  |           |           |           |           |           |
| Bachelor         | 131202      | Elementary Education                         | 75        | 75        | 64        | 47        | 38        |
| Bachelor         | 131210      | Pre-Kindergarten/ Primary Education          | 1         | 2         | 8         | 4         | 3         |
| Bachelor         | 131303      | Business Education                           | 8         | 5         | 15        | 7         | 13        |
| Bachelor         | 131314      | Physical Education                           | 10        | 15        | 17        | 10        | 11        |
| Master           | 130401      | Educational Leadership                       | 9         | 5         | 10        | 24        | 23        |
| Master           | 131199      | Counselor Education                          | 17        | 14        | 12        | 7         | 7         |
| Master           | 131201      | Adult Education                              | 4         | 2         | 0         | 0         | 1         |
| Master           | 131202      | Elementary Education                         | 4         | 7         | 4         | 1         | 7         |



## Degrees Awarded by School/College, by Program Category

| Degree Level            | Program CIP | Program Name                             | 2005-06    | 2006-07    | 2007-08    | 2008-09    | 2009-10    |
|-------------------------|-------------|--|------------|------------|------------|------------|------------|
| <b>Education (cont)</b> |             |  |            |            |            |            |            |
| Master                  | 131205      | Secondary Education                      | 0          | 0          | 0          | 1          | 0          |
| Master                  | 131305      | English Education                        | 3          | 0          | 1          | 1          | 2          |
| Master                  | 131311      | Mathematics Education                    | 1          | 1          | 6          | 0          | 1          |
| Master                  | 131314      | Physical Education                       | 1          | 6          | 3          | 2          | 2          |
| Master                  | 131317      | Social Science Education                 | 3          | 0          | 0          | 1          | 0          |
| Master                  | 131320      | Industrial Arts and Technology Education | 4          | 2          | 0          | 0          | 1          |
| Doctoral                | 130401      | Educational Leadership                   | 3          | 10         | 1          | 5          | 8          |
| <b>Total</b>            |             |  | <b>143</b> | <b>144</b> | <b>141</b> | <b>110</b> | <b>117</b> |
| <b>Engineering</b>      |             |  |            |            |            |            |            |
| Bachelor                | 140701      | Chemical Engineering                     | 7          | 5          | 3          | 2          | 3          |
| Bachelor                | 140801      | Civil Engineering                        | 4          | 2          | 9          | 5          | 11         |
| Bachelor                | 140901      | Computer Engineering                     | 15         | 9          | 7          | 10         | 0          |
| Bachelor                | 141001      | Electrical Engineering                   | 22         | 11         | 16         | 14         | 8          |
| Bachelor                | 141901      | Mechanical Engineering                   | 8          | 12         | 8          | 9          | 5          |
| Bachelor                | 143501      | Industrial Engineering                   | 11         | 8          | 12         | 6          | 9          |
| Master                  | 140501      | Biomedical Engineering                   | 0          | 0          | 0          | 1          | 0          |
| Master                  | 140701      | Chemical Engineering                     | 0          | 0          | 0          | 0          | 1          |
| Master                  | 140801      | Civil Engineering                        | 1          | 0          | 0          | 0          | 3          |
| Master                  | 141001      | Electrical Engineering                   | 0          | 1          | 0          | 0          | 2          |
| Master                  | 141901      | Mechanical Engineering                   | 0          | 3          | 1          | 0          | 0          |
| Master                  | 143501      | Industrial Engineering                   | 4          | 2          | 2          | 3          | 3          |
| Doctoral                | 140701      | Chemical Engineering                     | 0          | 1          | 0          | 0          | 0          |
| Doctoral                | 140801      | Civil Engineering                        | 2          | 0          | 1          | 2          | 0          |
| Doctoral                | 141001      | Electrical Engineering                   | 0          | 1          | 1          | 2          | 2          |
| Doctoral                | 141901      | Mechanical Engineering                   | 0          | 0          | 1          | 2          | 0          |
| Doctoral                | 143501      | Industrial Engineering                   | 1          | 2          | 1          | 0          | 0          |
| <b>Total</b>            |             |  | <b>75</b>  | <b>57</b>  | <b>62</b>  | <b>56</b>  | <b>47</b>  |



## Degrees Awarded by School/College, by Program Category

| Degree Level       | Program CIP | Program Name            | 2005-06      | 2006-07      | 2007-08      | 2008-09      | 2009-10      |
|--------------------|-------------|-------------------------|--------------|--------------|--------------|--------------|--------------|
| <b>Journalism</b>  |             |                         |              |              |              |              |              |
| Bachelor           | 090401      | Journalism              | 37           | 41           | 42           | 46           | 36           |
| Bachelor           | 090902      | Public Relations        | 35           | 32           | 49           | 29           | 36           |
| Bachelor           | 500409      | Graphic Design          | 14           | 16           | 21           | 24           | 21           |
| Bachelor           | 500499      | Graphic Communications  | 6            | 7            | 5            | 7            | 6            |
| Master             | 090401      | Journalism              | 10           | 0            | 3            | 3            | 1            |
| <b>Total</b>       |             |                         | <b>102</b>   | <b>96</b>    | <b>120</b>   | <b>109</b>   | <b>100</b>   |
| <b>Law</b>         |             |                         |              |              |              |              |              |
| Professional       | 220101      | Juris Doctor            | 90           | 92           | 122          | 160          | 145          |
| <b>Nursing</b>     |             |                         |              |              |              |              |              |
| Bachelor           | 511601      | Nursing                 | 52           | 48           | 69           | 75           | 71           |
| Master             | 511601      | Nursing                 | 5            | 5            | 1            | 2            | 5            |
| <b>Total</b>       |             |                         | <b>57</b>    | <b>53</b>    | <b>70</b>    | <b>77</b>    | <b>76</b>    |
| <b>Pharmacy</b>    |             |                         |              |              |              |              |              |
| Master             | 512099      | Pharmaceutical Sciences | 4            | 7            | 3            | 1            | 3            |
| Master             | 512201      | Public Health           | 15           | 16           | 18           | 16           | 20           |
| Doctoral           | 512099      | Pharmaceutical Sciences | 6            | 6            | 1            | 5            | 1            |
| Doctoral           | 512201      | Public Health           | 0            | 0            | 0            | 2            | 1            |
| Professional       | 512001      | Doctor of Pharmacy      | 119          | 103          | 150          | 116          | 140          |
| <b>Total</b>       |             |                         | <b>144</b>   | <b>132</b>   | <b>172</b>   | <b>140</b>   | <b>165</b>   |
| <b>SBI</b>         |             |                         |              |              |              |              |              |
| Bachelor           | 520201      | Business Administration | 195          | 204          | 243          | 262          | 160          |
| Bachelor           | 520301      | Accounting              | 30           | 45           | 39           | 34           | 40           |
| Master             | 520201      | Business Administration | 64           | 79           | 68           | 90           | 55           |
| <b>Total</b>       |             |                         | <b>289</b>   | <b>328</b>   | <b>350</b>   | <b>386</b>   | <b>255</b>   |
| <b>Grand Total</b> |             |                         | <b>1,767</b> | <b>1,855</b> | <b>2,033</b> | <b>2,025</b> | <b>1,911</b> |





## Degrees Awarded by School/College, by Degree Type, by Ethnic Origin 2009-10

| Degree Level                        | Program CIP | Program Name                      | Black | White | Hispanic | Asian | Am-Indian | Non Res. Alien | Not Reported | All |
|-------------------------------------|-------------|-----------------------------------|-------|-------|----------|-------|-----------|----------------|--------------|-----|
| <b>College of Arts and Sciences</b> |             |                                   |       |       |          |       |           |                |              |     |
| Bachelor                            | 050201      | African-American Studies          | 3     | 0     | 1        | 0     | 0         | 0              | 0            | 4   |
| Bachelor                            | 110101      | Computer and Information Sciences | 14    | 1     | 0        | 0     | 0         | 1              | 0            | 16  |
| Bachelor                            | 131305      | English Education                 | 2     | 0     | 0        | 0     | 0         | 0              | 0            | 2   |
| Bachelor                            | 131312      | Music Education                   | 10    | 0     | 0        | 0     | 0         | 0              | 0            | 10  |
| Bachelor                            | 131317      | Social Science Education          | 3     | 0     | 0        | 0     | 0         | 0              | 0            | 3   |
| Bachelor                            | 160905      | Spanish                           | 1     | 0     | 0        | 0     | 0         | 0              | 0            | 1   |
| Bachelor                            | 230101      | English                           | 24    | 0     | 0        | 0     | 0         | 0              | 0            | 24  |
| Bachelor                            | 260101      | Biology                           | 47    | 0     | 3        | 0     | 0         | 0              | 0            | 50  |
| Bachelor                            | 270101      | Mathematics                       | 1     | 0     | 0        | 0     | 0         | 2              | 0            | 3   |
| Bachelor                            | 389999      | Philosophy & Religion             | 7     | 0     | 0        | 0     | 0         | 0              | 0            | 7   |
| Bachelor                            | 400501      | Chemistry                         | 6     | 0     | 0        | 2     | 0         | 0              | 0            | 8   |
| Bachelor                            | 400801      | Physics                           | 1     | 0     | 0        | 0     | 0         | 1              | 0            | 2   |
| Bachelor                            | 420101      | Psychology                        | 85    | 0     | 1        | 1     | 1         | 0              | 0            | 88  |
| Bachelor                            | 430104      | Criminal Justice                  | 116   | 4     | 0        | 0     | 0         | 0              | 0            | 120 |



## Degrees Awarded by School/College, by Degree Type, by Ethnic Origin 2009-10

| Degree Level                                | Program CIP | Program Name                      | Black | White | Hispanic | Asian | Am-Indian | Non Res. Alien | Not Reported | All |
|---|-------------|-----------------------------------|-------|-------|----------|-------|-----------|----------------|--------------|-----|
| <b>College of Arts and Sciences (cont.)</b> |             |                                   |       |       |          |       |           |                |              |     |
| Bachelor                                    | 440701      | Social Work                       | 42    | 0     | 0        | 0     | 0         | 0              | 0            | 42  |
| Bachelor                                    | 450601      | Economics                         | 22    | 0     | 0        | 0     | 0         | 0              | 0            | 22  |
| Bachelor                                    | 451001      | Political Science                 | 68    | 1     | 2        | 0     | 0         | 0              | 0            | 71  |
| Bachelor                                    | 451101      | Sociology                         | 17    | 0     | 0        | 0     | 0         | 0              | 0            | 17  |
| Bachelor                                    | 500501      | Theatre                           | 9     | 1     | 0        | 0     | 0         | 0              | 0            | 10  |
| Bachelor                                    | 500702      | Fine Arts                         | 3     | 0     | 0        | 0     | 0         | 0              | 0            | 3   |
| Bachelor                                    | 500901      | Music                             | 4     | 0     | 0        | 0     | 0         | 0              | 0            | 4   |
| Bachelor                                    | 500903      | Music Performance                 | 1     | 0     | 0        | 0     | 0         | 0              | 0            | 1   |
| Bachelor                                    | 540101      | History                           | 8     | 2     | 0        | 0     | 0         | 0              | 0            | 10  |
| Master                                      | 110101      | Computer and Information Sciences | 1     | 0     | 0        | 0     | 0         | 1              | 0            | 2   |
| Master                                      | 260101      | Biology                           | 3     | 0     | 0        | 0     | 0         | 0              | 0            | 3   |
| Master                                      | 400501      | Chemistry                         | 6     | 0     | 0        | 0     | 0         | 1              | 0            | 7   |
| Master                                      | 400801      | Physics                           | 0     | 1     | 0        | 0     | 0         | 1              | 0            | 2   |
| Master                                      | 420401      | Community Psychology              | 11    | 0     | 0        | 0     | 0         | 0              | 0            | 11  |



## Degrees Awarded by School/College, by Degree Type, by Ethnic Origin 2009-10

| Degree Level                                | Program CIP | Program Name                  | Black      | White     | Hispanic | Asian    | Am-Indian | Non Res. Alien | Not Reported | All        |
|---|-------------|-------------------------------|------------|-----------|----------|----------|-----------|----------------|--------------|------------|
| <b>College of Arts and Sciences (cont.)</b> |             |                               |            |           |          |          |           |                |              |            |
| Master                                      | 421701      | School Psychology             | 8          | 0         | 0        | 0        | 0         | 0              | 0            | 8          |
| Master                                      | 440701      | Social Work                   | 17         | 0         | 0        | 0        | 0         | 0              | 0            | 17         |
| Master                                      | 450101      | Social Sciences               | 101        | 1         | 0        | 0        | 0         | 0              | 0            | 102        |
| Doctoral                                    | 400801      | Physics                       | 1          | 0         | 0        | 0        | 0         | 0              | 0            | 1          |
| Specialist                                  | 421701      | School Psychology             | 7          | 0         | 0        | 0        | 0         | 0              | 0            | 7          |
| <b>Total</b>                                |             |                               | <b>649</b> | <b>11</b> | <b>7</b> | <b>3</b> | <b>1</b>  | <b>7</b>       | <b>0</b>     | <b>678</b> |
| <b>School of Allied Health</b>              |             |                               |            |           |          |          |           |                |              |            |
| Bachelor                                    | 510000      | Health Science                | 50         | 3         | 0        | 0        | 0         | 0              | 0            | 53         |
| Bachelor                                    | 510701      | Health Care Administration    | 49         | 0         | 0        | 1        | 0         | 0              | 0            | 50         |
| Bachelor                                    | 510706      | Health Information Management | 29         | 0         | 0        | 0        | 0         | 0              | 0            | 29         |
| Bachelor                                    | 510908      | Cardiopulmonary Science       | 7          | 0         | 0        | 0        | 0         | 0              | 0            | 7          |
| Master                                      | 510701      | Health Care Administration    | 9          | 0         | 0        | 0        | 0         | 0              | 0            | 9          |
| Master                                      | 512306      | Occupational Therapy          | 14         | 0         | 0        | 0        | 0         | 0              | 0            | 14         |
| Doctoral                                    | 512308      | Physical Therapy              | 10         | 4         | 0        | 0        | 0         | 0              | 0            | 14         |
| <b>Total</b>                                |             |                               | <b>168</b> | <b>7</b>  | <b>0</b> | <b>1</b> | <b>0</b>  | <b>0</b>       | <b>0</b>     | <b>176</b> |



## Degrees Awarded by School/College, by Degree Type, by Ethnic Origin 2009-10

| Degree Level   | Program CIP | Program Name                                 | Black     | White     | Hispanic | Asian    | Am-Indian | Non Res. Alien | Not Reported | All       |
|--|-------------|--|-----------|-----------|----------|----------|-----------|----------------|--------------|-----------|
| <b>School of Architecture</b>                                      |             |  |           |           |          |          |           |                |              |           |
| Bachelor   | 040201      | Architecture                                 | 28        | 12        | 3        | 1        | 0         | 3              | 0            | 47        |
| Master   | 040201      | Architecture                                 | 6         | 6         | 0        | 1        | 0         | 2              | 0            | 15        |
| Master   | 040601      | Landscape Architecture                       | 4         | 2         | 1        | 0        | 0         | 0              | 0            | 7         |
| <b>Total</b>   |             |  | <b>38</b> | <b>20</b> | <b>4</b> | <b>2</b> | <b>0</b>  | <b>5</b>       | <b>0</b>     | <b>69</b> |
| <b>College of Engineering Sciences, Technology and Agriculture</b> |             |  |           |           |          |          |           |                |              |           |
| Bachelor   | 010000      | Agricultural Science                         | 14        | 3         | 0        | 0        | 0         | 0              | 0            | 17        |
| Bachelor   | 010102      | Agribusiness                                 | 7         | 0         | 0        | 0        | 0         | 0              | 0            | 7         |
| Bachelor   | 010605      | Landscape Design & Mgmt                      | 7         | 2         | 0        | 0        | 0         | 0              | 0            | 9         |
| Bachelor   | 140301      | Biological & Agricultural System Engineering | 2         | 0         | 0        | 0        | 0         | 0              | 0            | 2         |
| Bachelor   | 150201      | Civil Engineering Tech                       | 9         | 0         | 0        | 0        | 0         | 1              | 0            | 10        |
| Bachelor   | 150303      | Electronic Engineering Tech                  | 7         | 0         | 0        | 0        | 0         | 0              | 0            | 7         |
| Bachelor   | 151001      | Construction Engineering Tech                | 12        | 2         | 1        | 0        | 0         | 1              | 0            | 16        |
| Master   | 010000      | Agricultural Science                         | 2         | 1         | 0        | 0        | 0         | 1              | 0            | 4         |
| <b>Total</b>   |             |  | <b>60</b> | <b>8</b>  | <b>1</b> | <b>0</b> | <b>0</b>  | <b>3</b>       | <b>0</b>     | <b>72</b> |



## Degrees Awarded by School/College, by Degree Type, by Ethnic Origin 2009-10

| Degree Level                            | Program CIP | Program Name                        | Black     | White    | Hispanic | Asian    | Am-Indian | Non Res. Alien | Not Reported | All       |
|---|-------------|-------------------------------------|-----------|----------|----------|----------|-----------|----------------|--------------|-----------|
| <b>Environmental Sciences Institute</b> |             |                                     |           |          |          |          |           |                |              |           |
| Bachelor                                | 030104      | Environmental Science               | 5         | 0        | 0        | 0        | 0         | 0              | 0            | 5         |
| Master                                  | 030104      | Environmental Science               | 3         | 0        | 0        | 0        | 0         | 0              | 0            | 3         |
| Doctoral                                | 030104      | Environmental Science               | 3         | 0        | 0        | 0        | 0         | 0              | 0            | 3         |
| <b>Total</b>                            |             |                                     | <b>11</b> | <b>0</b> | <b>0</b> | <b>0</b> | <b>0</b>  | <b>0</b>       | <b>0</b>     | <b>11</b> |
| <b>College of Education</b>             |             |                                     |           |          |          |          |           |                |              |           |
| Bachelor                                | 131202      | Elementary Education                | 37        | 1        | 0        | 0        | 0         | 0              | 0            | 38        |
| Bachelor                                | 131210      | Pre-Kindergarten/ Primary Education | 3         | 0        | 0        | 0        | 0         | 0              | 0            | 3         |
| Bachelor                                | 131303      | Business Education                  | 13        | 0        | 0        | 0        | 0         | 0              | 0            | 13        |
| Bachelor                                | 131314      | Physical Education                  | 10        | 1        | 0        | 0        | 0         | 0              | 0            | 11        |
| Master                                  | 130401      | Educational Leadership              | 13        | 10       | 0        | 0        | 0         | 0              | 0            | 23        |
| Master                                  | 131199      | Counselor Education                 | 7         | 0        | 0        | 0        | 0         | 0              | 0            | 7         |
| Master                                  | 131201      | Adult Education                     | 1         | 0        | 0        | 0        | 0         | 0              | 0            | 1         |
| Master                                  | 131202      | Elementary Education                | 7         | 0        | 0        | 0        | 0         | 0              | 0            | 7         |
| Master                                  | 131305      | English Education                   | 2         | 0        | 0        | 0        | 0         | 0              | 0            | 2         |
| Master                                  | 131311      | Mathematics Education               | 1         | 0        | 0        | 0        | 0         | 0              | 0            | 1         |
| Master                                  | 131314      | Physical Education                  | 2         | 0        | 0        | 0        | 0         | 0              | 0            | 2         |



## Degrees Awarded by School/College, by Degree Type, by Ethnic Origin 2009-10

| Degree Level                           | Program CIP | Program Name                             | Black      | White     | Hispanic | Asian    | Am-Indian | Non Res. Alien | Not Reported | All        |
|--|-------------|--|------------|-----------|----------|----------|-----------|----------------|--------------|------------|
| <b>College of Education (cont.)</b>    |             |  |            |           |          |          |           |                |              |            |
| Master                                 | 131320      | Industrial Arts and Technology Education | 1          | 0         | 0        | 0        | 0         | 0              | 0            | 1          |
| Doctoral                               | 130401      | Educational Leadership                   | 4          | 0         | 0        | 0        | 0         | 4              | 0            | 8          |
| <b>Total</b>                           |             |  | <b>101</b> | <b>12</b> | <b>0</b> | <b>0</b> | <b>0</b>  | <b>4</b>       | <b>0</b>     | <b>117</b> |
| <b>FAMU/FSU College of Engineering</b> |             |  |            |           |          |          |           |                |              |            |
| Bachelor                               | 140701      | Chemical Engineering                     | 3          | 0         | 0        | 0        | 0         | 0              | 0            | 3          |
| Bachelor                               | 140801      | Civil Engineering                        | 9          | 0         | 0        | 1        | 0         | 1              | 0            | 11         |
| Bachelor                               | 141001      | Electrical Engineering                   | 7          | 1         | 0        | 0        | 0         | 0              | 0            | 8          |
| Bachelor                               | 141901      | Mechanical Engineering                   | 5          | 0         | 0        | 0        | 0         | 0              | 0            | 5          |
| Bachelor                               | 143501      | Industrial Engineering                   | 8          | 1         | 0        | 0        | 0         | 0              | 0            | 9          |
| Master                                 | 140701      | Chemical Engineering                     | 1          | 0         | 0        | 0        | 0         | 0              | 0            | 1          |
| Master                                 | 140801      | Civil Engineering                        | 1          | 0         | 0        | 0        | 0         | 2              | 0            | 3          |
| Master                                 | 141001      | Electrical Engineering                   | 1          | 0         | 0        | 1        | 0         | 0              | 0            | 2          |
| Master                                 | 143501      | Industrial Engineering                   | 2          | 0         | 0        | 0        | 0         | 1              | 0            | 3          |
| Doctoral                               | 141001      | Electrical Engineering                   | 2          | 0         | 0        | 0        | 0         | 0              | 0            | 2          |
| <b>Total</b>                           |             |  | <b>39</b>  | <b>2</b>  | <b>0</b> | <b>2</b> | <b>0</b>  | <b>4</b>       | <b>0</b>     | <b>47</b>  |



## Degrees Awarded by School/College, by Degree Type, by Ethnic Origin 2009-10

| Degree Level   | Program CIP | Program Name            | Black     | White     | Hispanic  | Asian    | Am-Indian | Non Res. Alien | Not Reported | All        |
|--|-------------|-------------------------|-----------|-----------|-----------|----------|-----------|----------------|--------------|------------|
| <b>School of Journalism and Graphic Communications</b> |             |                         |           |           |           |          |           |                |              |            |
| Bachelor   | 090401      | Journalism              | 36        | 0         | 0         | 0        | 0         | 0              | 0            | 36         |
| Bachelor   | 090902      | Public Relations        | 36        | 0         | 0         | 0        | 0         | 0              | 0            | 36         |
| Bachelor   | 500409      | Graphic Design          | 20        | 1         | 0         | 0        | 0         | 0              | 0            | 21         |
| Bachelor   | 500499      | Graphic Communications  | 6         | 0         | 0         | 0        | 0         | 0              | 0            | 6          |
| Master   | 090401      | Journalism              | 1         | 0         | 0         | 0        | 0         | 0              | 0            | 1          |
| <b>Total</b>   |             |                         | <b>99</b> | <b>1</b>  | <b>0</b>  | <b>0</b> | <b>0</b>  | <b>0</b>       | <b>0</b>     | <b>100</b> |
| <b>College of Law</b>                                  |             |                         |           |           |           |          |           |                |              |            |
| <b>First-Professional</b>                              | 220101      | Juris Doctor            | <b>78</b> | <b>39</b> | <b>24</b> | <b>2</b> | <b>2</b>  | <b>0</b>       | <b>0</b>     | <b>145</b> |
| <b>School of Nursing</b>                               |             |                         |           |           |           |          |           |                |              |            |
| Bachelor   | 511601      | Nursing                 | 66        | 4         | 1         | 0        | 0         | 0              | 0            | 71         |
| Master   | 511601      | Nursing                 | 4         | 1         | 0         | 0        | 0         | 0              | 0            | 5          |
| <b>Total</b>   |             |                         | <b>70</b> | <b>5</b>  | <b>1</b>  | <b>0</b> | <b>0</b>  | <b>0</b>       | <b>0</b>     | <b>76</b>  |
| <b>College of Pharmacy and Pharmaceutical Sciences</b> |             |                         |           |           |           |          |           |                |              |            |
| Master   | 512099      | Pharmaceutical Sciences | 2         | 0         | 0         | 0        | 0         | 1              | 0            | 3          |
| Master   | 512201      | Public Health           | 20        | 0         | 0         | 0        | 0         | 0              | 0            | 20         |
| Doctoral   | 512099      | Pharmaceutical Sciences | 0         | 0         | 0         | 1        | 0         | 0              | 0            | 1          |



## Degrees Awarded by School/College, by Degree Type, by Ethnic Origin 2009-10

| Degree Level   | Program CIP | Program Name            | Black        | White      | Hispanic  | Asian     | Am-Indian | Non Res. Alien | Not Reported | All          |
|--|-------------|-------------------------|--------------|------------|-----------|-----------|-----------|----------------|--------------|--------------|
| <b>College of Pharmacy and Pharmaceutical Sciences (cont.)</b> |             |                         |              |            |           |           |           |                |              |              |
| Doctoral   | 512201      | Public Health           | 1            | 0          | 0         | 0         | 0         | 0              | 0            | 1            |
| <b>First-Professional</b>                                      | 512001      | Doctor of Pharmacy      | 118          | 9          | 0         | 13        | 0         | 0              | 0            | 140          |
| <b>Total</b>   |             |                         | <b>141</b>   | <b>9</b>   | <b>0</b>  | <b>14</b> | <b>0</b>  | <b>1</b>       | <b>0</b>     | <b>165</b>   |
| <b>School of Business &amp; Industry</b>                       |             |                         |              |            |           |           |           |                |              |              |
| Bachelor   | 520201      | Business Administration | 156          | 1          | 0         | 1         | 0         | 2              | 0            | 160          |
| Bachelor   | 520301      | Accounting              | 38           | 1          | 0         | 0         | 0         | 1              | 0            | 40           |
| Master   | 520201      | Business Administration | 54           | 1          | 0         | 0         | 0         | 0              | 0            | 55           |
| <b>Total</b>   |             |                         | <b>248</b>   | <b>3</b>   | <b>0</b>  | <b>1</b>  | <b>0</b>  | <b>3</b>       | <b>0</b>     | <b>255</b>   |
| <b>Grand Total</b>   |             |                         | <b>1,702</b> | <b>117</b> | <b>37</b> | <b>25</b> | <b>3</b>  | <b>27</b>      | <b>0</b>     | <b>1,911</b> |

